

NOTE:

ALL CONSTRUCTION WITHIN TRANSIT ROAD (S.H. #78) R.O.W. SHALL CONFORM TO NEW YORK STATE HIGHWAY WORK PERMIT SPECIFICATIONS AND DETAILS.

CONTRACTOR IS TO OBTAIN AND CONFORM TO THE REQUIREMENTS OF A HIGHWAY WORK PERMIT FOR ALL WORK PERFORMED WITHIN THE R.O.W. OF TRANSIT ROAD (S.H. #78).

CONTRACTOR WILL BE REQUIRED TO PREPARE A MAINTENANCE & PROTECTION OF TRAFFIC PLAN TO THE NEW YORK STATE HIGHWAY DEPARTMENT PRIOR TO THE SUBMITTAL OF THE WORK PERMIT WITHIN THE RIGHT-OF-WAY OF TRANSIT ROAD (S.H. #78).

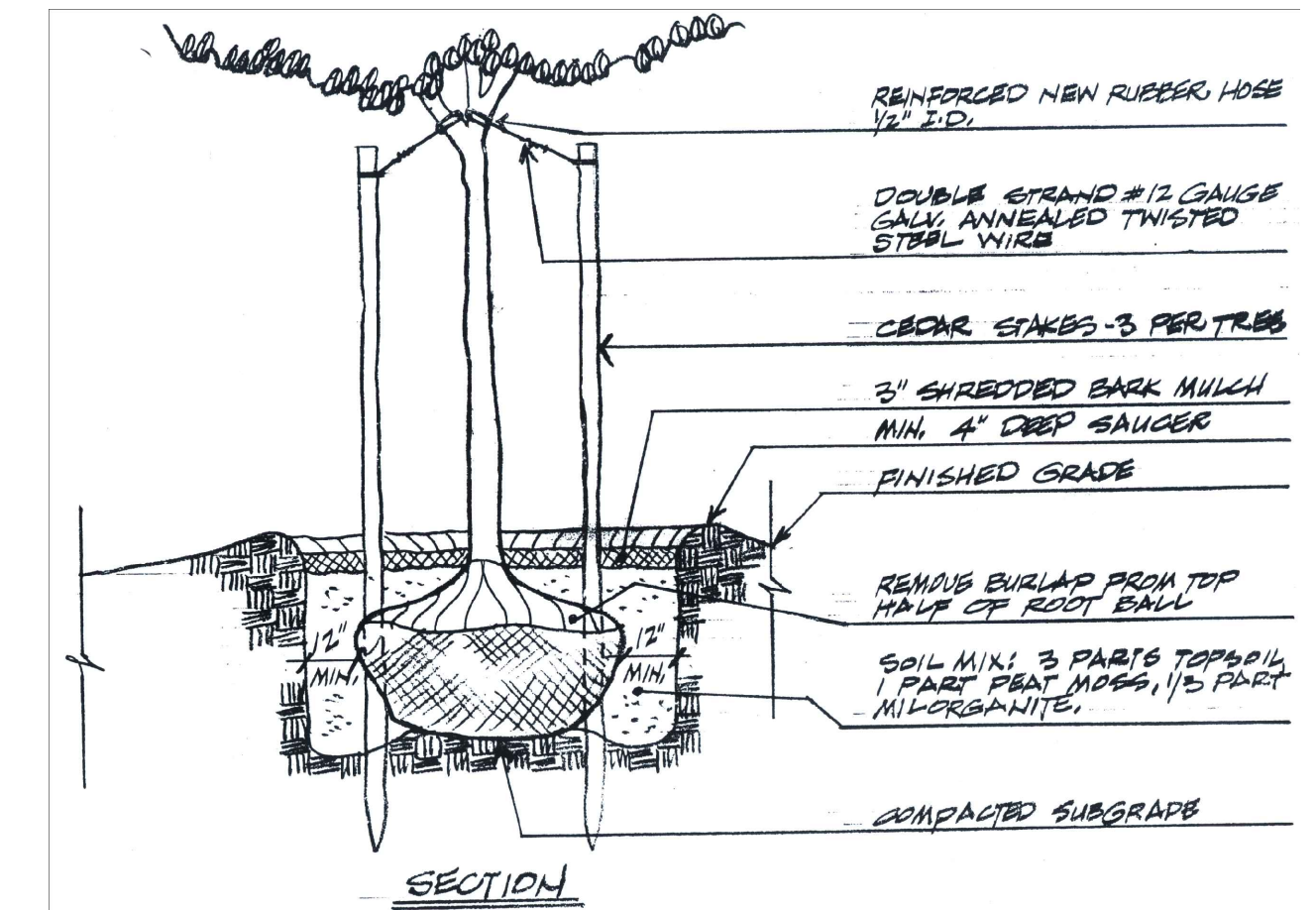
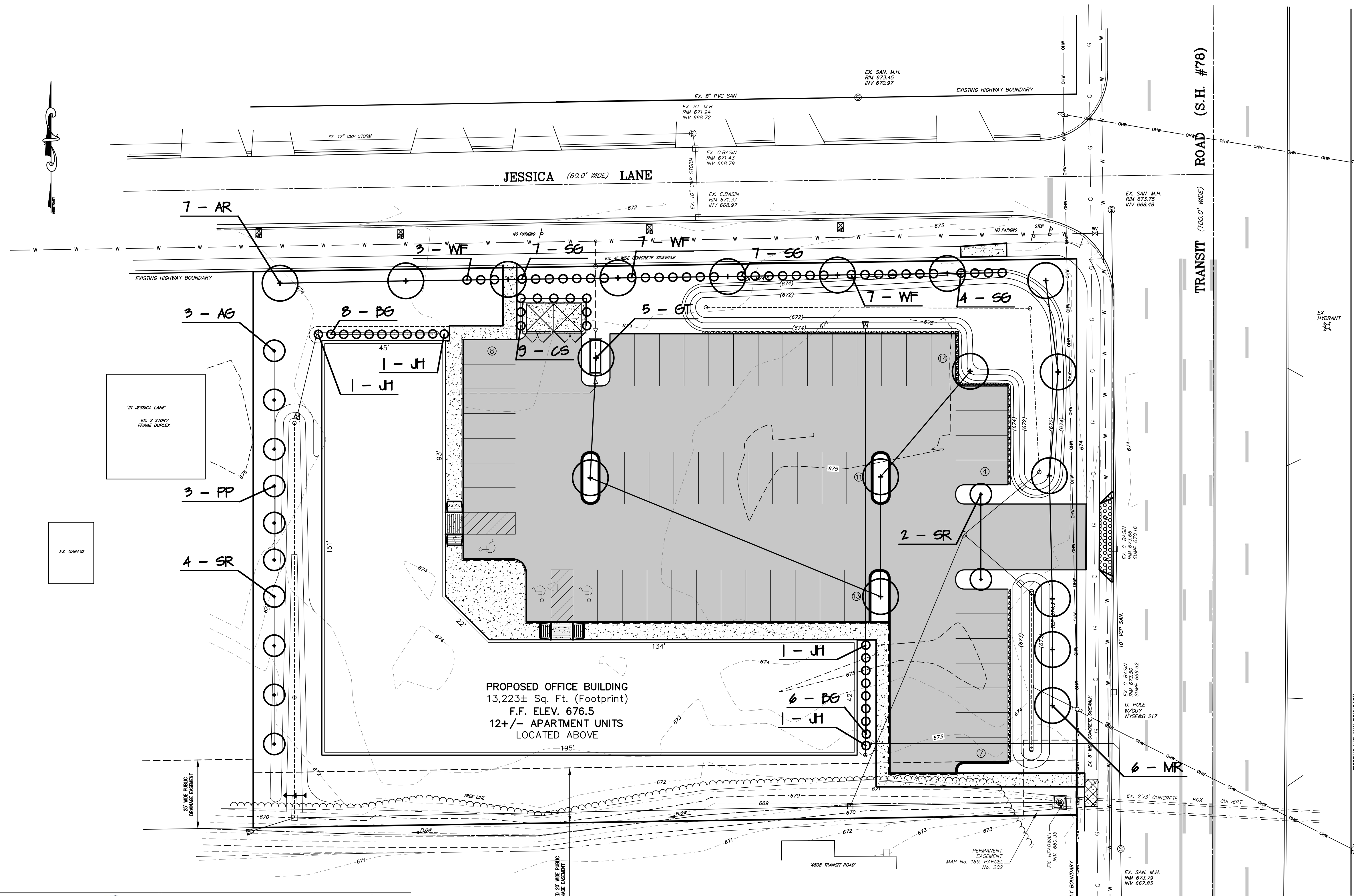

TREE PLANTING

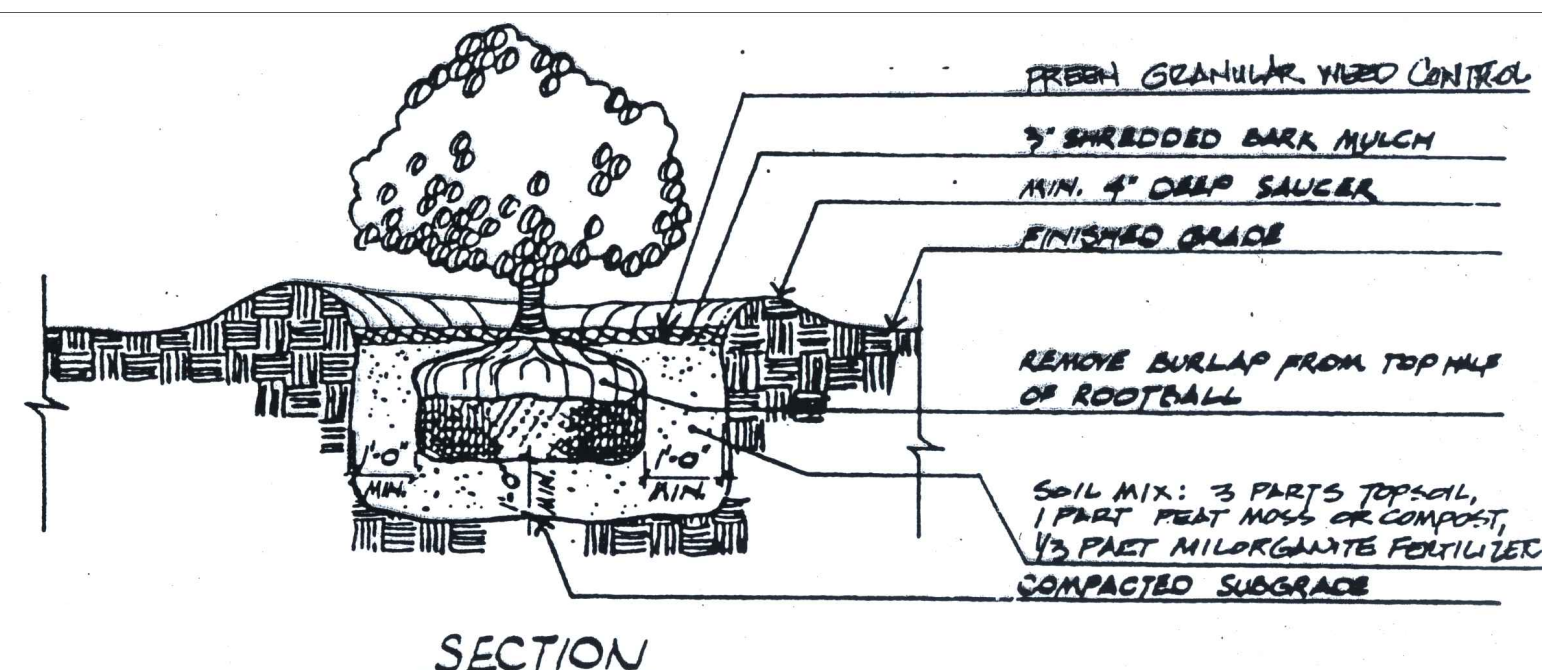

SECTION

SHRUB PLANTING DETAIL

SCALE: N.T.S.

Plant Materials Schedule

Key	No.	Botanical Name	Common Name	Min. Size	Remarks
AG	3	Amelanchier Grandiflora "Autumn Brilliance"	Autumn Brilliance Serviceberry	2" Cal.	B & B
AR	7	Acer Rubrum "Red Sunset"	Red Sunset Maple	2 1/2" Cal.	B & B
BG	15	Buxus "Green Velvet"	Green Velvet Boxwood	24"	Full & Uniform
GT	5	Gleditsia Triacanthos Inermis "Skyline"	Skyline Honeylocust	2 1/2" Cal.	B & B
JH	4	Juniperus Chinensis "Hetzii Columnaris"	Hetz Staked Juniper	4' Ht.	Full To Ground
MR	6	Malus "Royal Raindrops"	Royal Raindrops Crabapple	2" Cal.	B & B
SR	6	Syringa Reticulata "Ivory Silk"	Ivory Silk Tree Lilac	2" Cal.	B & B
PP	3	Picea Pungens	Colorado Spruce	5' Ht	Full To Ground, B&B
CS	9	Cornus Sericea	Redosier Dogwood	3 GAL	
SG	18	Spiraea Bumalda "Gold Flame"	Gold Flame Spirea	3 GAL	
WF	17	Weigela Florida "Alexandra"	Wine & Roses Weigela	3 GAL	

PRIVATE

Town of Cheektowaga
ERIE COUNTY NEW YORK
TOWN JOB NO.:

4814 Transit Road
Office/Apartment Complex

PLAN: LANDSCAPE

APPROVED BY:	DATE:
TOWN ENGINEER:	DATE:
REVISION:	DATE:
REV. PER TOWN ENGINEER	12/8/16 BJJ

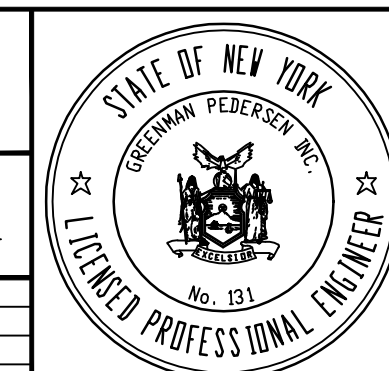

GPI
GREENMAN-PEDERSEN INC.
CONSULTING ENGINEERS
ENGINEERING • SURVEYING • PLANNING
SURVEYING SERVICES PERFORMED BY GPT ENGINEERING AND SURVEYING LLP
8600 GENESEE STREET SUITE 100 BUFFALO, NY 14225
(716) 833-4844 FAX (716) 833-4940

DRAWN: BJJ	JOB NO.: 2015016	SHEET NO.:
CHECKED: DFP	DATE: MAY 2016	14 of 14
APPROVED: DFP	SCALE: 1" = 20'	